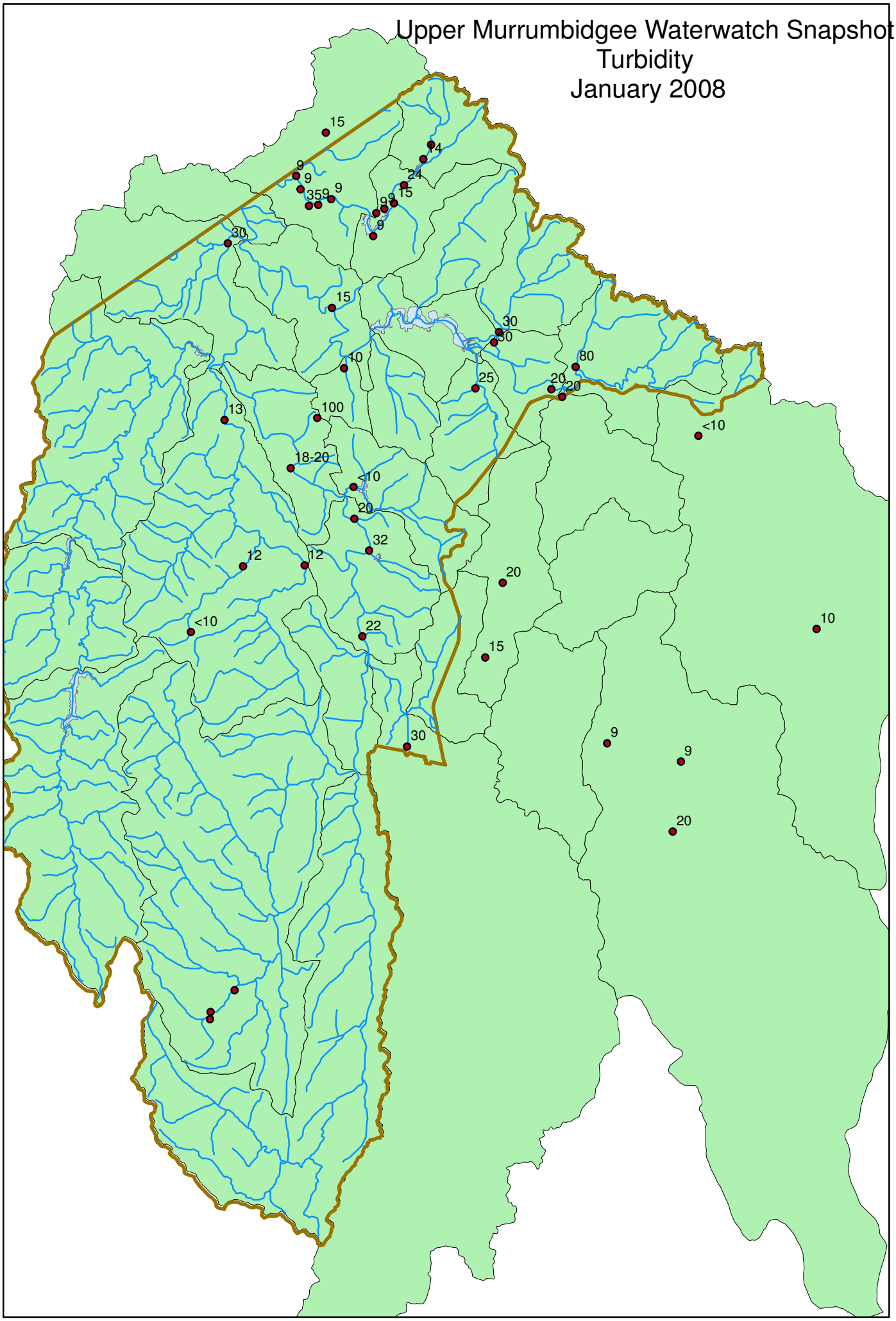
Upper Murrumbidgee Waterwatch Snapshot
Turbidity
January 2008
15
4
9
9
24
35
9
15
19
9
9
30
15
30
30
10
80
25
20
20
13
100
<10
18-20
<10
20
32
12
12
20
<10
22
10
15
30
9
9
20